New Network Hardlock and HYPACK® Online Evaluation

By Lourdes Evans

With the release of HYPACK® 2009, HYPACK will introduce a new USB hardlock key. This key will be able to implement a new network hardlock capability. The new USB key will be programmed either as a stand-alone license (like current keys) or as a network hardlock key.

The network hardlock is connected to a computer in the network that works as a license server and can be accessed by several network PCs.

When you buy a network key, you will select the number of users you will need and the type of license. (Right now the number of users must be the same per type of license: 5 HYPACK, 5 HYSWEEP, etc). The cost of a network key will be based on the total number of users and licenses.

The advantage of a network hardlock is that it can provide from 1 up to unlimited number of licenses, with any computer in the network able to access those licenses.

A network key will be ideal for office and classroom settings.

HYPACK Online Evaluation- In the next few months, with the new network key capability, we will also implement a HYPACK® online evaluation. Our online evaluation will allow full access to all the HYPACK® features and modules for 30 days. To run the HYPACK® demo online, you will require internet access, connection information provided by HYPACK. For additional information please contact sales at sales@hypack.com
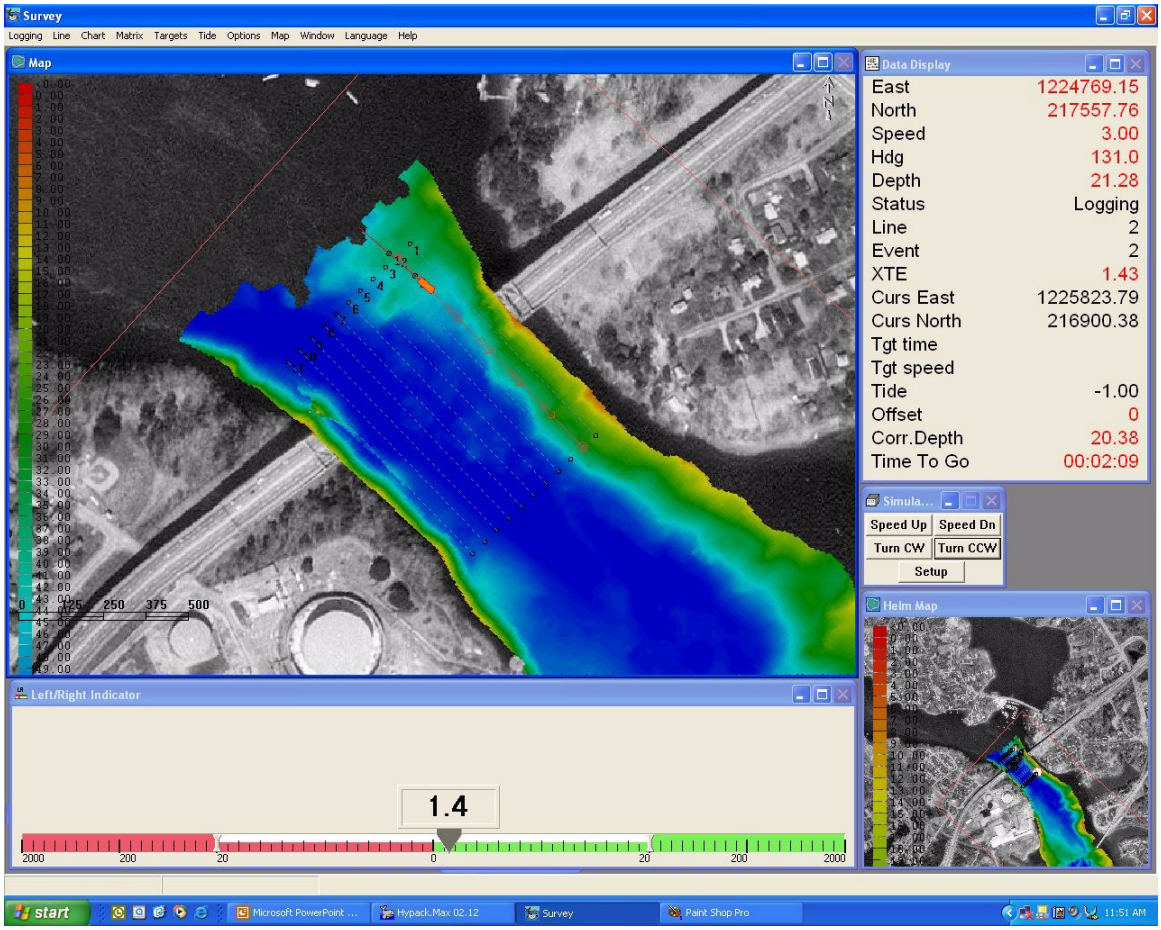
FIGURE 1. *Running a Simulated Survey*