

C4D32025

Core 4 Panels

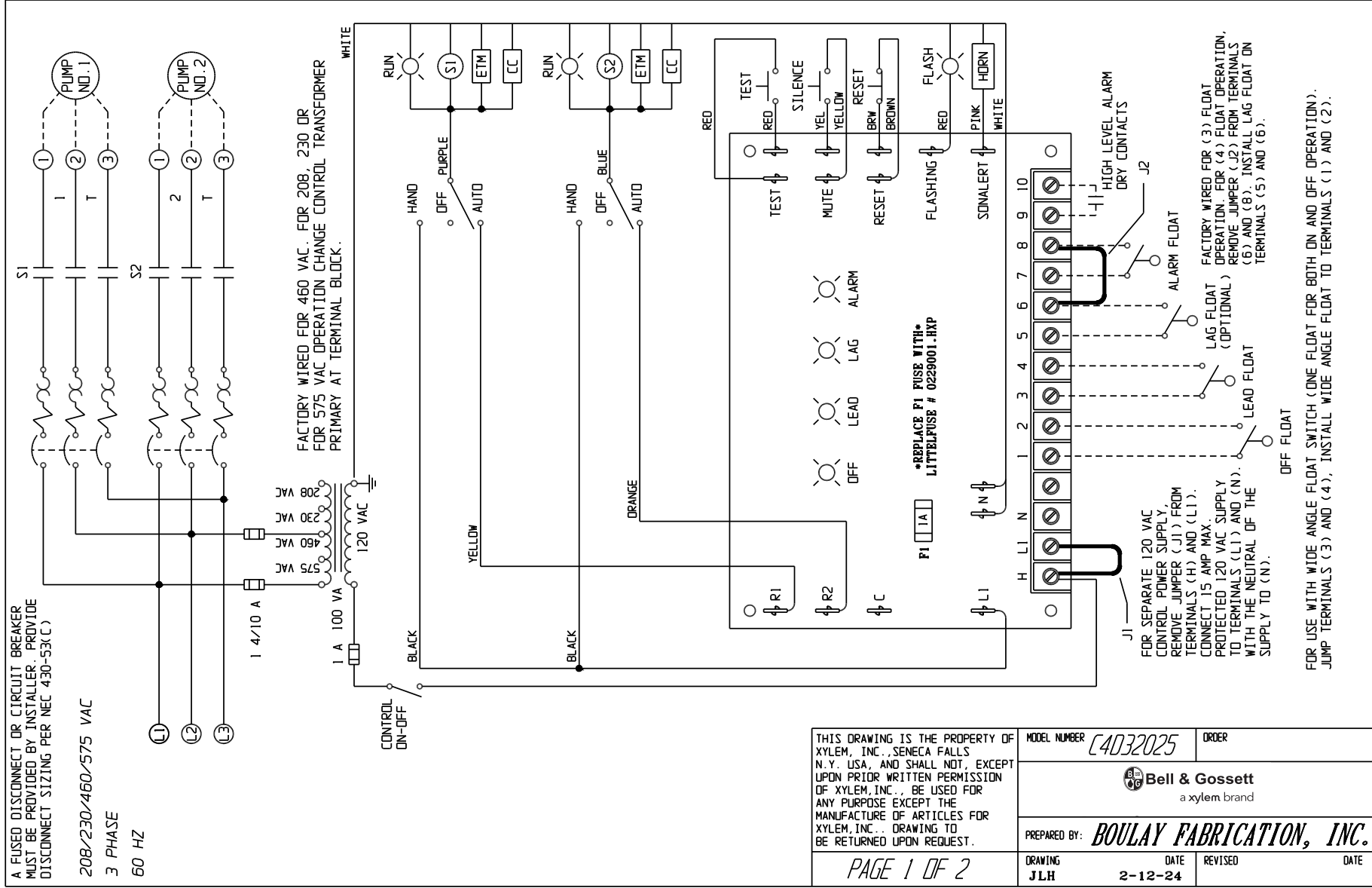

THIS DRAWING IS THE PROPERTY OF XYLEM, INC., SENECA FALLS N.Y. USA, AND SHALL NOT, EXCEPT UPON PRIOR WRITTEN PERMISSION OF XYLEM, INC., BE USED FOR ANY PURPOSE EXCEPT THE MANUFACTURE OF ARTICLES FOR XYLEM, INC.. DRAWING TO BE RETURNED UPON REQUEST.	MODEL NUMBER	C4D32025	ORDER
	Bell & Gossett a xylem brand		
	PREPARED BY:	BOULAY FABRICATION, INC.	
DRAWING	DATE	REVISED	DATE
J.L.H.	2-12-24		

CONTROL PANEL LAYOUT

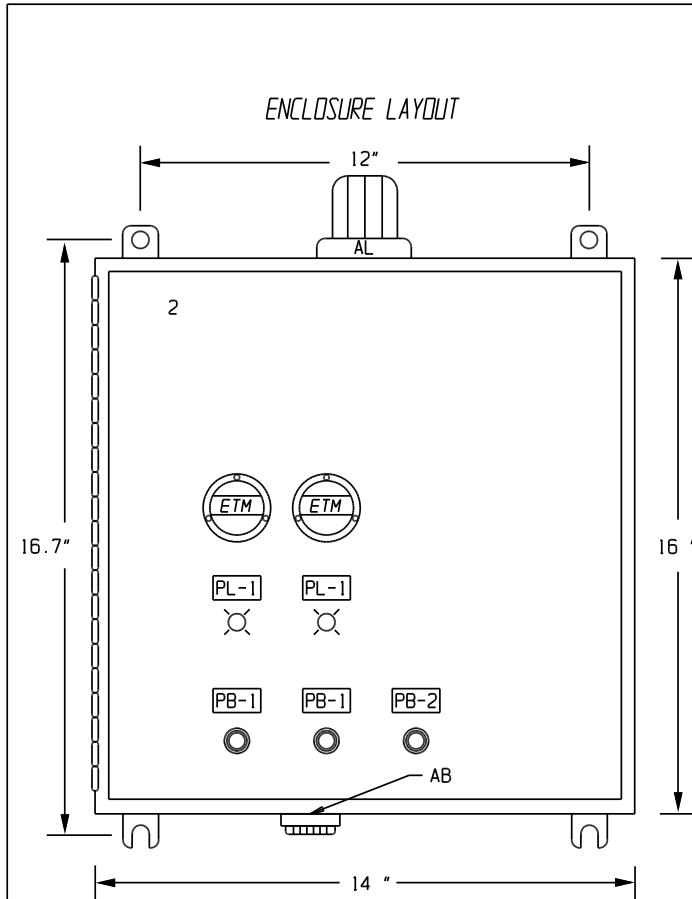

BILL OF MATERIALS

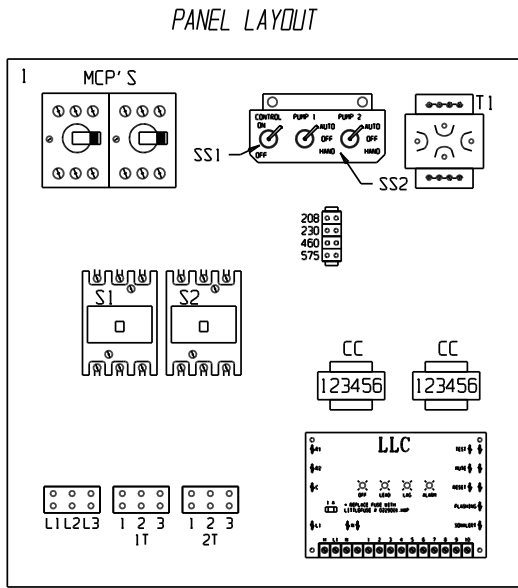

ITEM	QTY.	MFGR.	CAT. NUMBER	DESCRIPTION
MCP1,2	2	ALLEN BRADLEY	140MP-AE3-C25	ADJUSTABLE MOTOR CIRCUIT PROTECTORS
S1,2	2	ALLEN BRADLEY	DP30ND3	MOTOR CONTACTORS
T1	1	SNC	BA0100ZEF	TRANSFORMER WITH PRIMARY FUSES
LLC	1	BOULAY FABRICATION	BFI-LLC-120/RB-75	DUPLEX ALTERNATING LIQUID LEVEL CONTROL
SS1	1	GAYNOR	7205C	SWITCHES: CONTROL ON-OFF
SS2	2	GAYNOR	7152C	SWITCHES: HAND-OFF-AUTO
PL1	2	ALLEN BRADLEY	800FD-P3N5	GREEN PILOT LIGHTS: RUN
PB1	2	ALLEN BRADLEY	800FD-F3X10	GREEN PUSH BUTTON: ALARM TEST/SILENCE
PB2	1	ALLEN BRADLEY	800FD-F4X01	RED PUSH BUTTONS: RESET
ETM	2	ENM	T50B2	ELAPSED TIME METER
CC	2	TRUMETER	RV2-4916	CYCLE COUNTER
AB	1		MC-09-201-D	ALARM BUZZER
AL	1	INGRAM	R15-MB	ALARM LIGHT
1	1	BFI	BP1614	PANEL
2	1	FIBOX	AR1648CHSSL	TYPE 4X FRP ENCLOSURE

THIS DRAWING IS THE PROPERTY OF XYLEM, INC., SENECA FALLS N.Y., USA, AND SHALL NOT, EXCEPT UPON PRIOR WRITTEN PERMISSION OF XYLEM, INC., BE USED FOR ANY PURPOSE EXCEPT THE MANUFACTURE OF ARTICLES FOR XYLEM, INC.. DRAWING TO BE RETURNED UPON REQUEST.	MODEL NUMBER	C4032025	ORDER
	 Bell & Gossett a xylem brand		
	PREPARED BY: BOULAY FABRICATION, INC.		
DRAWING	DATE	REVISED	DATE
JLH	2-12-24		

PAGE 2 OF 2



Xylem Inc.
 Phone: (847) 966-3700
 Fax: (847) 965-8379
 www.xylem.com/bellgossett

Xylem and Bell & Gossett are registered trademarks of Xylem Inc. or one of its subsidiaries. All other trademarks or registered trademarks are property of their respective owners.
 © 2024 Xylem Inc. BGC4D32025 R1 April 2024