

## ECCENTRIC REDUCER

**INLET CONNECTION**      125# F.F. PER ANSI B16.1  
**OUTLET CONNECTION**    125# F.F. PER ANSI B16.1  
**BODY MATERIAL**        CAST IRON

A	B	C	WT	MAX W.P.
2 1/2	4	7.00 (177.8)	28	175 PSI
3	4	7.00 (177.8)	28	
4	5	8.00 (203.2)	39	
4	6	9.00 (228.6)	50	
5	6	9.00 (228.6)	51	
5	8	11.00 (279.4)	76	
6	8	11.00 (279.4)	77	
8	10	12.00 (304.8)	120	
10	12	14.00 (355.6)	180	
12	14	16.00 (406.4)	220	150 PSI
12	16	18.00 (457.2)	265	
14	16	18.00 (457.2)	460	

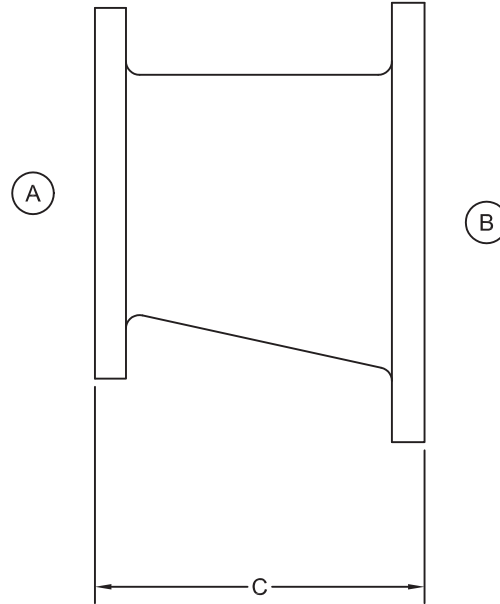

<b>NOT FOR CONSTRUCTION, INSTALLATION OR APPLICATION PURPOSES UNLESS CERTIFIED</b>		
CERTIFIED FOR:		
CUSTOMER ORDER NO.:	TAG NO.	
SHOP ORDER:	CERTIFIED BY:	DATE: